

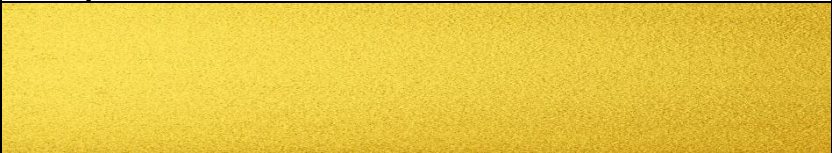





KEIM DESIGN

KEIM Design is Keim's new colour palette of 22 metallic colours. Suitable for application onto a wide variety of concrete and mineral substrates, the new Keim Design system is ideal for creation of a range of unique metallic effects, both internally and externally. The inorganic pigments used give a brilliant, stable and lightfast finish. The Keim Design system can be diluted using Keim Design Fixativ or Keim Design Base to create a variety of unique colourwash effects.

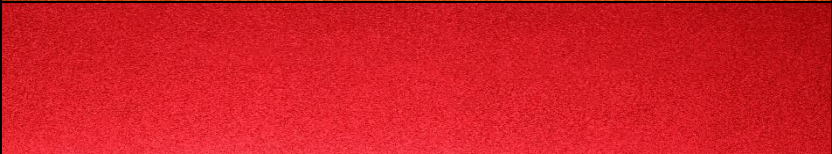
In the following overview you can find the mixing ratios to achieve the 22 color shades out of the four basic shades.

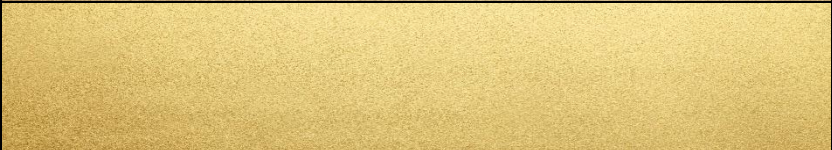
| Color Shade | Mixing ratio | Example |
|-------------|-----------------------------------|--------------------------------------------------------------------------------------|
| Gold | D1001 Full tone |  |
| Silver | D1002 Full tone |  |
| Copper | D1003 Full tone |  |
| Lava red | D1004 Full tone |  |
| Champagne | D1252 1001 = 25% 1002 = 75% |  |
| Brume d'or | D1502 1001 = 50% 1002 = 50% |  |
| Or vieilli | D1752 1001 = 75% 1002 = 25% |  |

Keimstraße 16 / 86420 Diedorf
Tel. +49 (0)821 4802-0
Fax +49(0)821 4802-210

Frederik-Ipsen-Straße 6 / 15926 Luckau
Tel. +49(0) 35456 676-0
Fax +49(0) 35456 676-38

www.keim.com
info@keimfarben.de

Deutsche Bank München
IBAN DE37 7007 0010 0188 1580 00
BIC DEUTDE33

Stadtparkasse Augsburg
IBAN DE48 7205 0000 0000 3621 03
BIC AUGSDE77XXX

KEIMFARBEN GMBH
Registergericht Augsburg HRB 27263
Geschäftsführer: Rüdiger Lugert



| | | |
|--------------|-----------------------------------|--|
| Namibie | D1253 1001 = 25% 1003 = 75% | |
| Sahara | D1503 1001 = 50% 1003 = 50% | |
| Kenya | D1753 1001 = 75% 1003 = 25% | |
| Corten | D1504 1001 = 50% 1004 = 50% | |
| Sienna | D1754 1001 = 75% 1004 = 25% | |
| Terracotta | D2253 1002 = 25% 1003 = 75% | |
| Rose lilas | D2503 1002 = 50% 1003 = 50% | |
| Rose lys | D2753 1002 = 75% 1003 = 25% | |
| Rose pourpre | D2254 1002 = 25% 1004 = 75% | |
| Vieux rose | D2504 1002 = 50% 1004 = 50% | |
| Lie de vin | D2754 1002 = 75% 1004 = 25% | |

Keimstraße 16 / 86420 Diedorf
Tel. +49 (0)821 4802-0
Fax +49(0)821 4802-210

Deutsche Bank München
IBAN DE37 7007 0010 0188 1580 00
BIC DEUTDE33



Frederik-Ipsen-Straße 6 / 15926 Luckau
Tel. +49(0) 35456 676-0
Fax +49(0) 35456 676-38

Stadtsparkasse Augsburg
IBAN DE48 7205 0000 0000 3621 03
BIC AUGSDE77XXX

www.keim.com
info@keimfarben.de

KEIMFARBEN GMBH
Registergericht Augsburg HRB 27263
Geschäftsführer: Rüdiger Lugert



| | | |
|-----------------|-----------------------------------|------------------------------------------------------------------------------------|
| Rouge Massai | D3254 1003 = 25% 1004 = 75% |  |
| Cuir rouge | D3504 1003 = 50% 1004 = 50% |  |
| Rouge Stromboli | D3754 1003 = 75% 1004 = 25% |  |

KEIM REFERENCES:

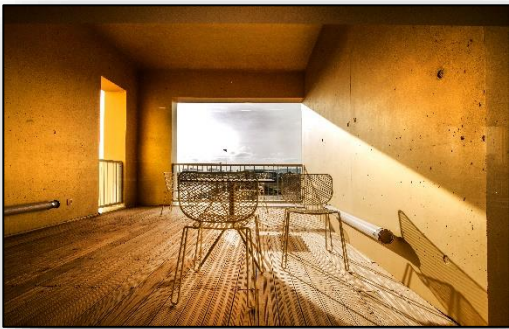

*Siège social ABB Beynost LCD Or vieilli Z Architecture
2018 Photos Eloïse Peyre*



*Logements-VIA-DOMITIA-PADW-44-
Nantes-2013-Neuf-LCD-Or-photos-
Septet*



*CROUS-Lyon-La-Duchère-69-Silangrund-Lasure-
Concretal-Design-Argent-1-pour-20-2016-VERA &
ASSOCIES*



*Résidence-Bellagio-Cambridge-Agence-In-Situ-
Concretal-W-Concretal-Design-Photo*

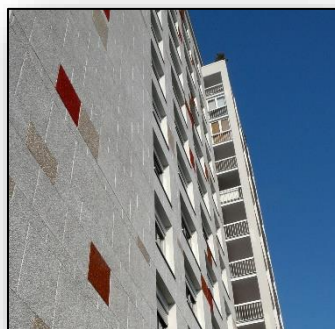

*Résidence Montaigne Mulhouse
LCD Or Argent Rouge lave Bruno
Vedrine 2014*

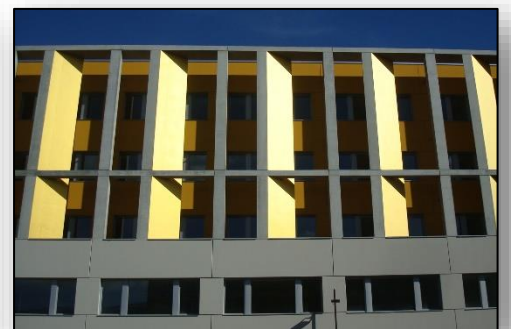

*Ecole-des-Arts-Nantes- Agence-Lepinay-et-Chabene-
Scott-Architectes-Associés-Concretal*

Keimstraße 16 / 86420 Diedorf
Tel. +49 (0)821 4802-0
Fax +49(0)821 4802-210

Deutsche Bank München
IBAN DE37 7007 0010 0188 1580 00
BIC DEUTDE33

Frederik-Ipsen-Straße 6 / 15926 Luckau
Tel. +49(0) 35456 676-0
Fax +49(0) 35456 676-38

Stadtparkasse Augsburg
IBAN DE48 7205 0000 0000 3621 03
BIC AUGSDE33

www.keim.com
info@keimfarben.de

KEIMFARBEN GMBH
Registergericht Augsburg HRB 27263
Geschäftsführer: Rüdiger Lugert